Usage instructions

romwell kufen

PALSET2 romwell pallet for self-construction

Content: 8 formats 600 x 800 mm
24 self-adhesive romwell HANSA pallet skids

Assembly

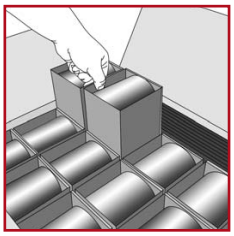

First, three pallet skids are removed from the box.
Then one of the formats is pulled out and laid down flat.

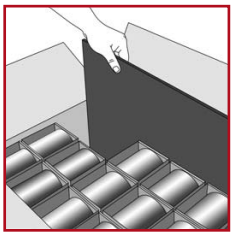

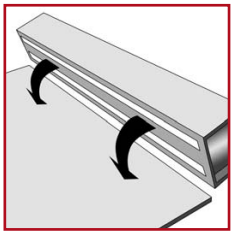

The protective paper is pulled off. Two skids are cemented onto the format flush with the edges. The third skid is positioned centrally between the two outer ones.

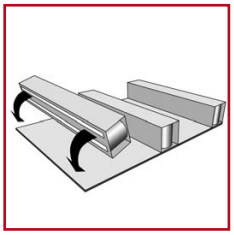

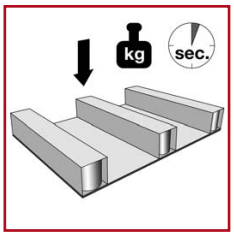

Briefly pressing on forcefully is basically sufficient to join the format and skids to form a firm unit. The romwell pallet is ready in a very short time with just a few manual operations.

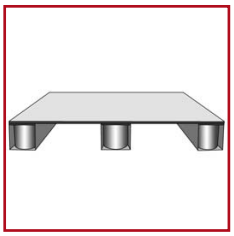

Handling

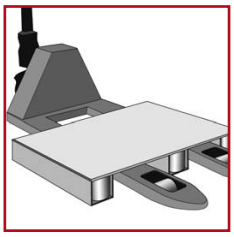

When loaded, PALSET2 pallets should only ever be moved using lifting equipment (industrial truck, fork-lift truck, etc.). Sliding to the side must be avoided.

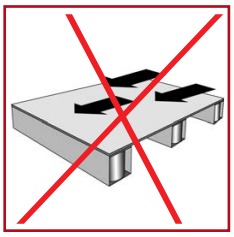

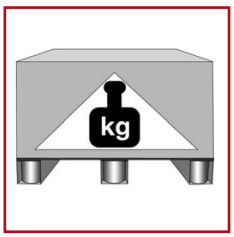

Ensure that the load is distributed evenly. The pallet is not suitable for extreme punctiform loading between the skids. The load's centre of gravity should be evenly distributed to ensure stabilityin.

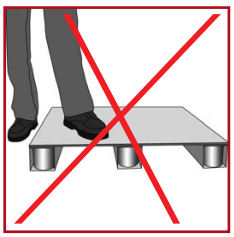

Application

Any questions? Please call us! +49 4106 7773-11
Please note our detailed usage and
safety instructions on our website (www.romwell.de)

Status: January 2007

romwell GmbH & Co. KG • Werner-von-Siemens-Str. 13 • D-25479 Ellerau
post@romwell.de • www.romwell.de • Tel. +49 4106 7773-0 • Fax +49 4106 7773-17